

Le note negli spazi sono:

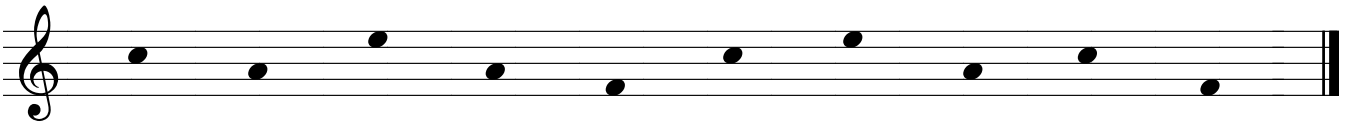

Esercizi di lettura delle note negli spazi.

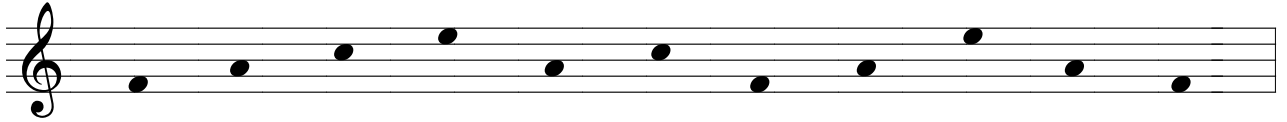

Scrivi sotto ad ogni nota il suo nome.

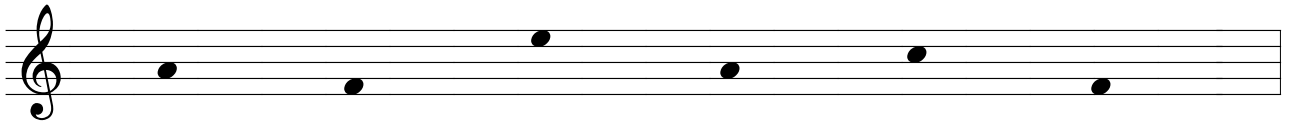

..la..

..fa..

DEMO

.....

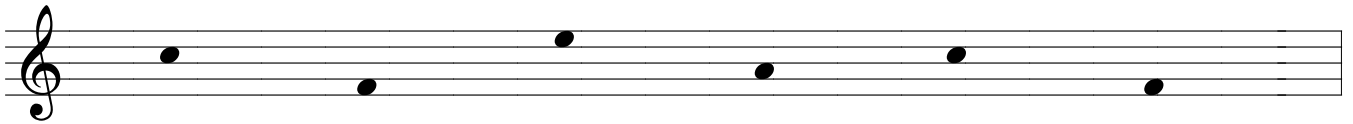

.....

.....

Le note nei righi:

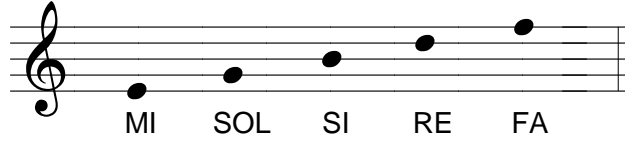

Esercizi di lettura delle note nei righi.

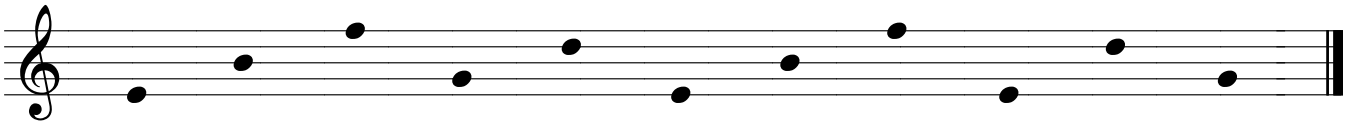
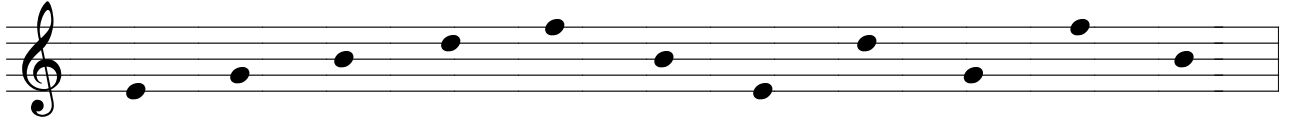

Scrivi sotto ad ogni nota il suo nome.

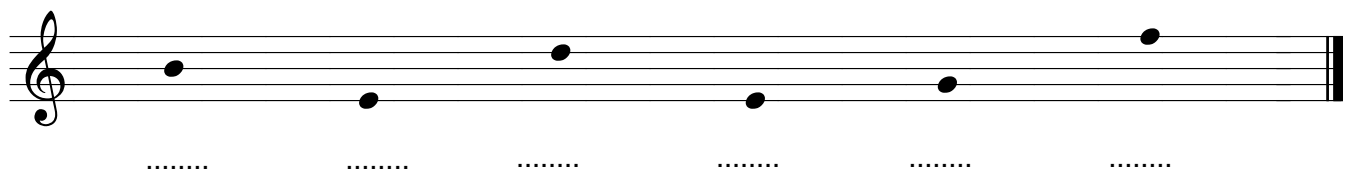
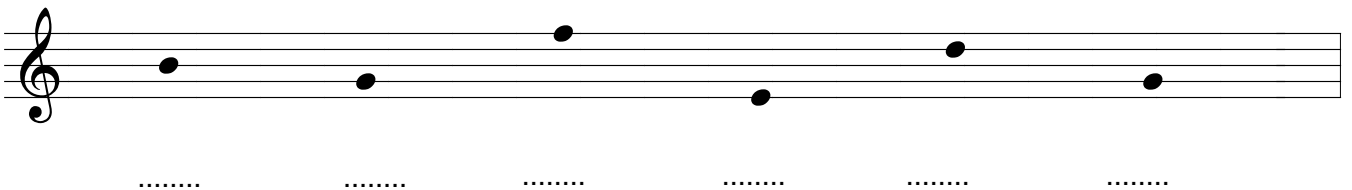
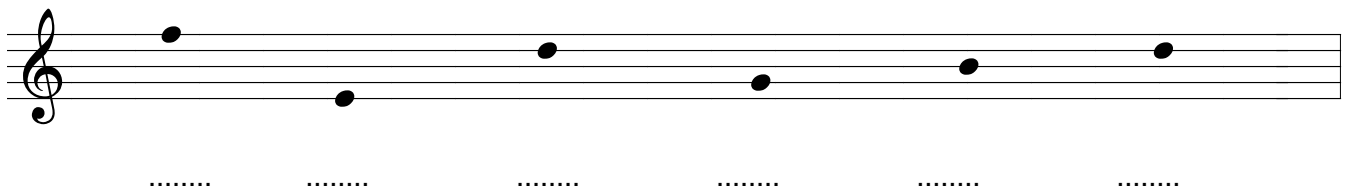
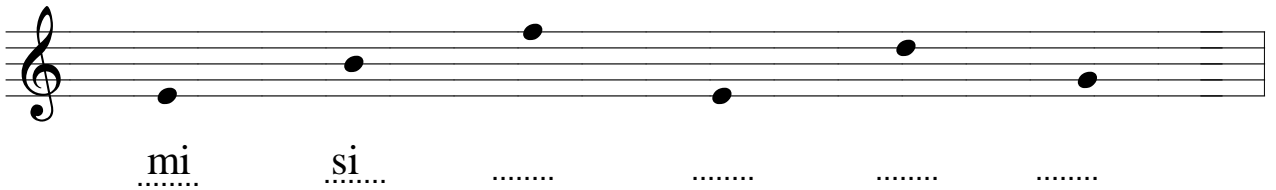

Esercizio di lettura delle note negli spazi e nei righi.

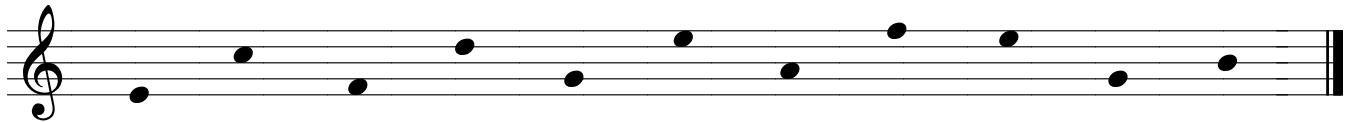
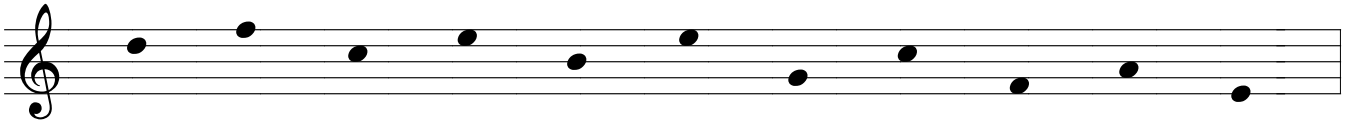
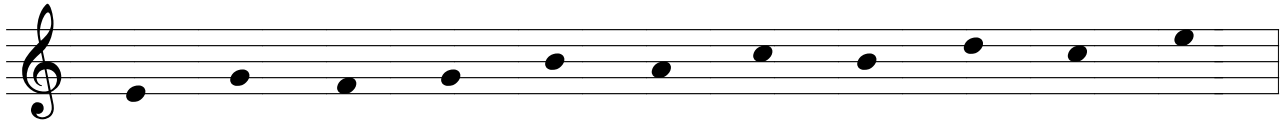

I tagli aggiuntivi

Fino a questo punto abbiamo letto le note contenute nel rigo musicale. Ora vediamo le note sopra e sotto il pentagramma. Per poter riconoscere il nome di queste note si usano frammenti di rigo musicale chiamati *tagli aggiuntivi*.

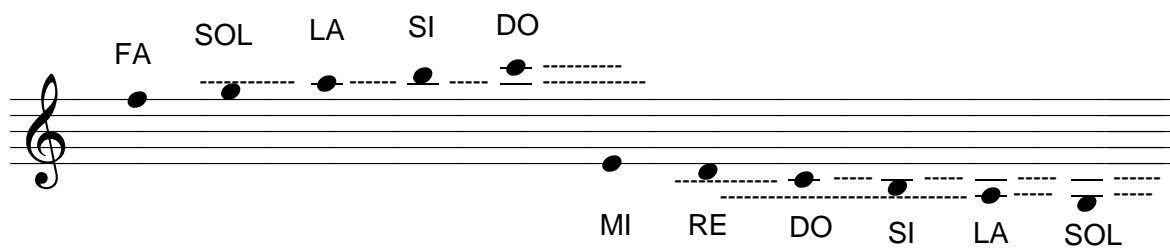

Esercizio per le note sopra e sotto il pentagramma.

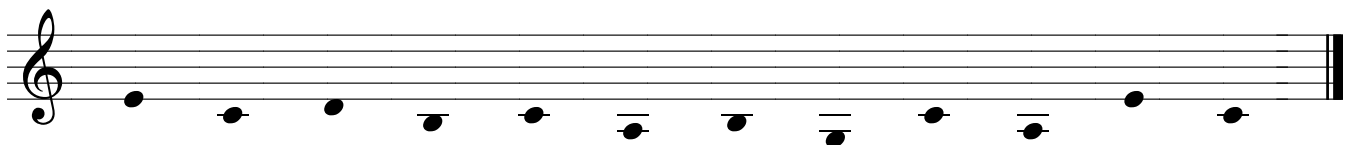
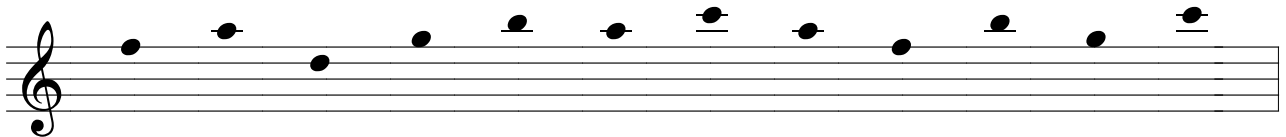

Esercizi riassuntivi.

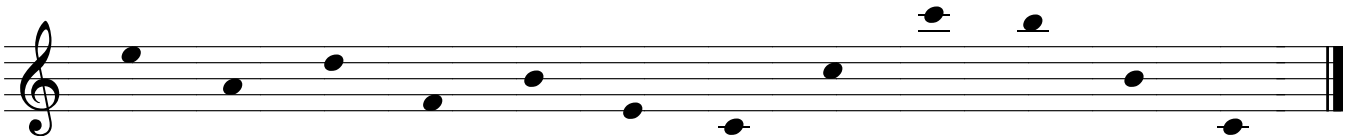
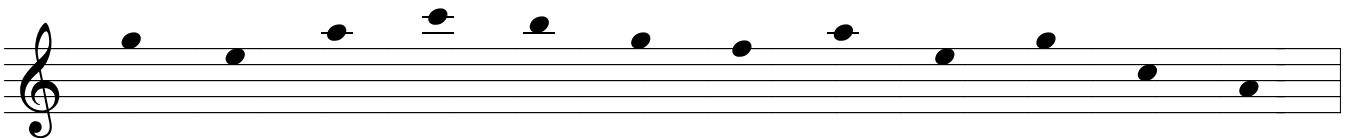
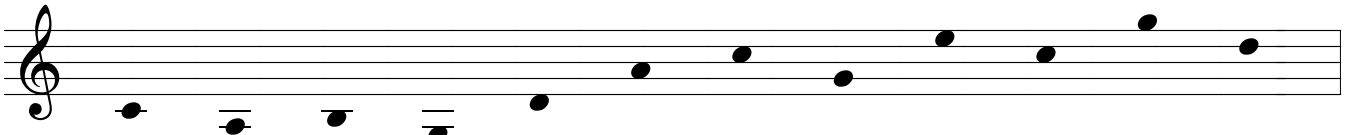
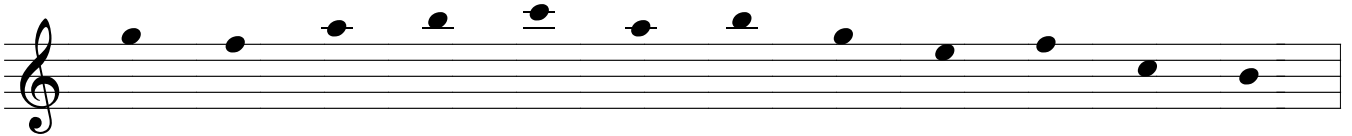
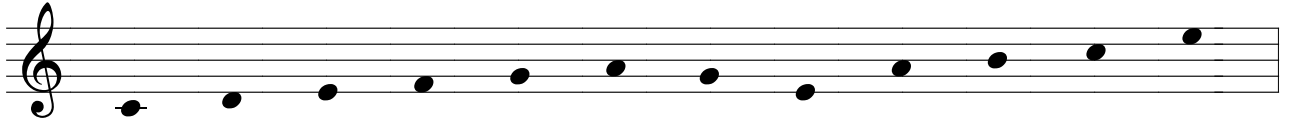

IL SOLFEGGIO

Il solfeggio è la lettura delle note rispettando la loro durata e si fa con i movimenti

della mano destra

DEMO

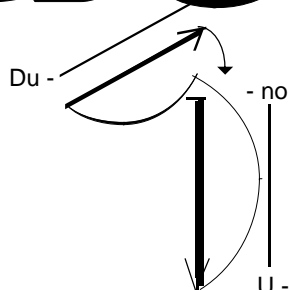

Esercizi con tre note per imparare a muovere la mano nel tempo di

$\frac{2}{4}$

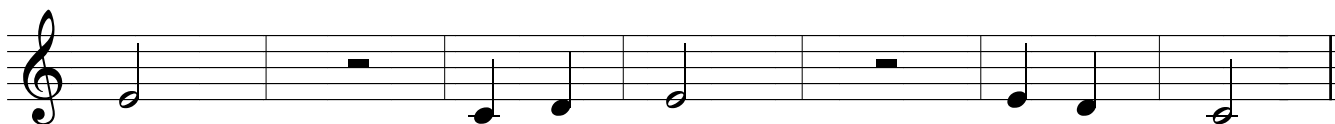
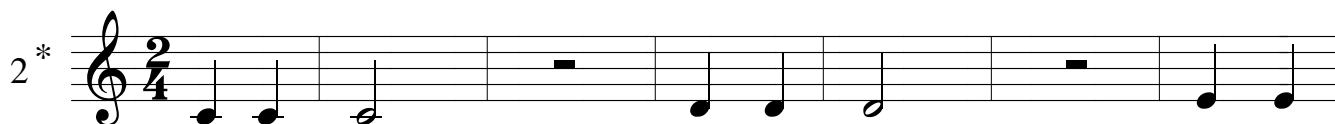
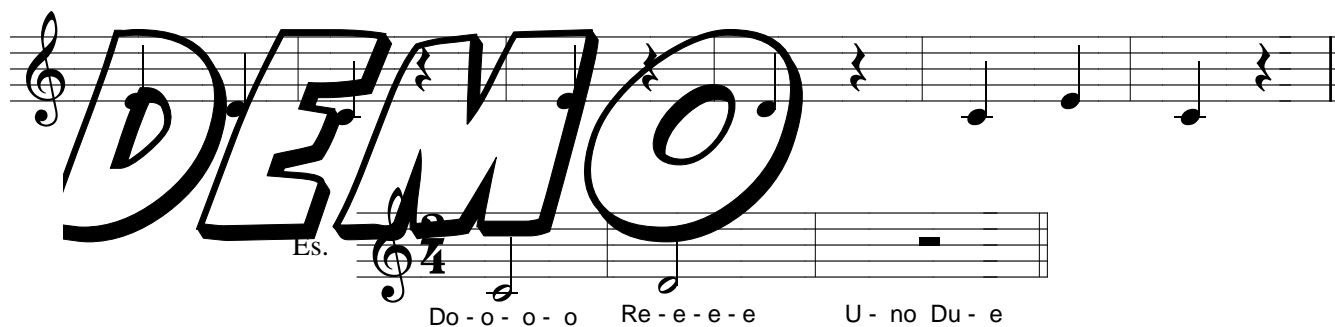
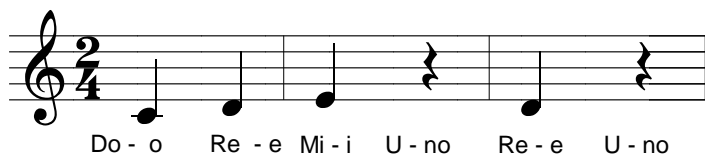

Gli esercizi contrassegnati con l'asterisco (*) possono essere utilizzati per il solfeggio cantato.

Ora aggiungiamo un movimento così possiamo leggere il tempo di .

$\frac{3}{4}$

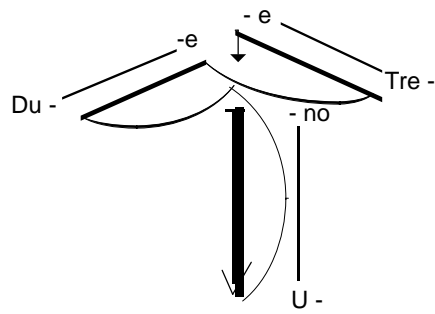

3 *

4 *

5 *

Il tempo $\frac{4}{4}$ solfeggiato in 4 movimenti.

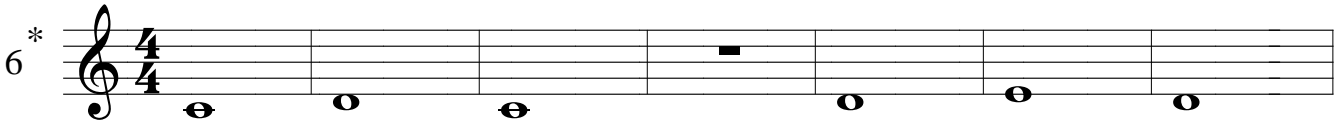
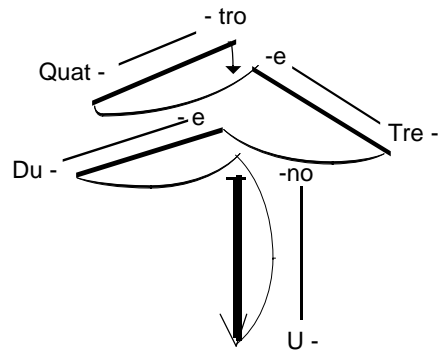

Solfeggiamo le note negli spazi.

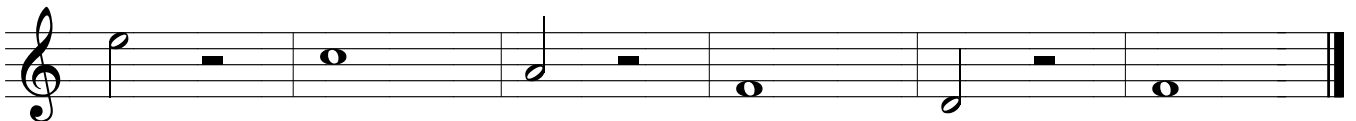
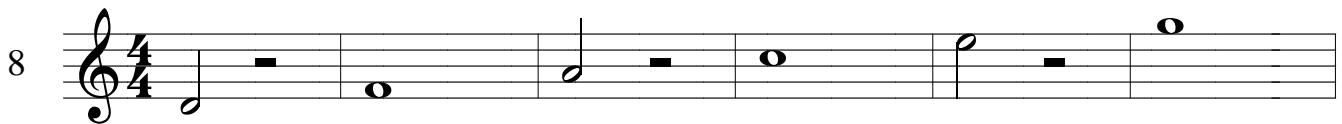
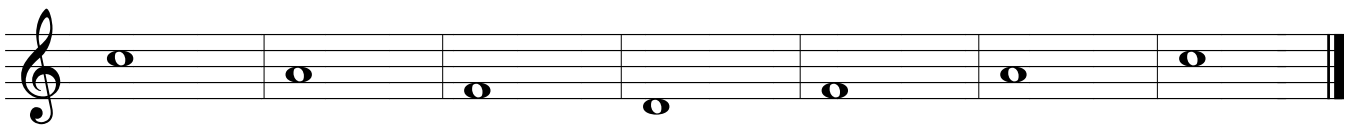
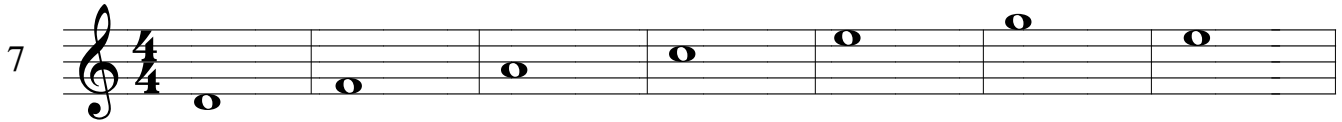

La scala musicale.

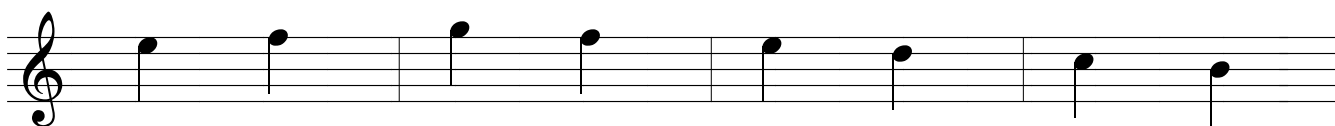
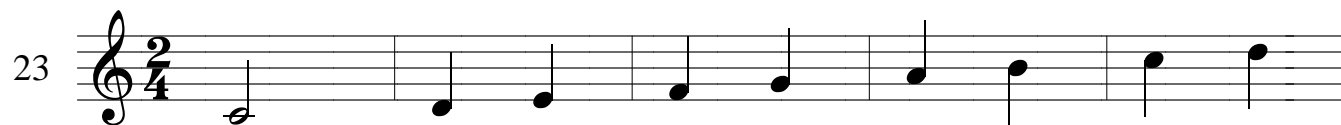
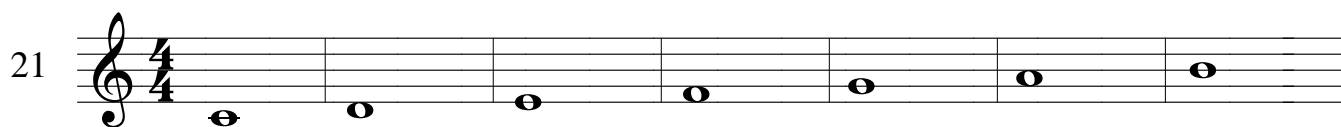

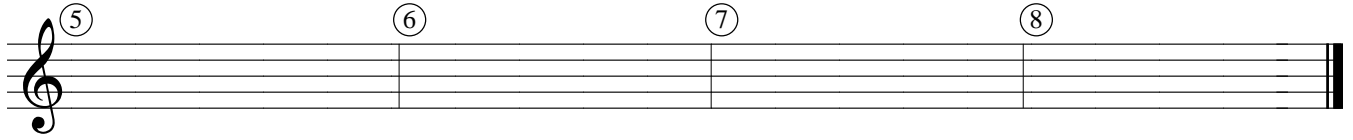
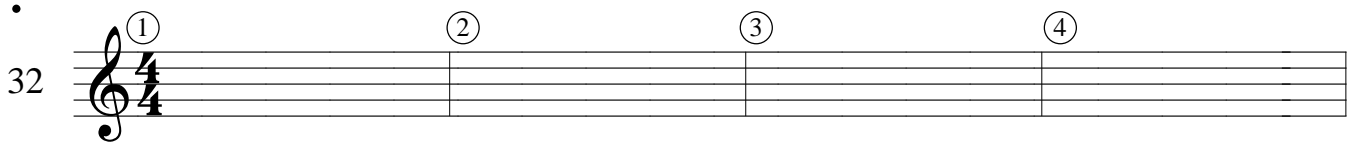

Solfeggi con note sopra e sotto il pentagramma.

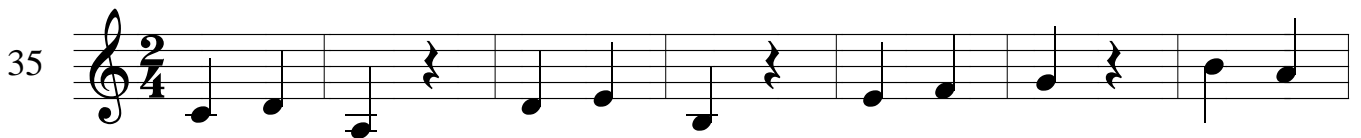
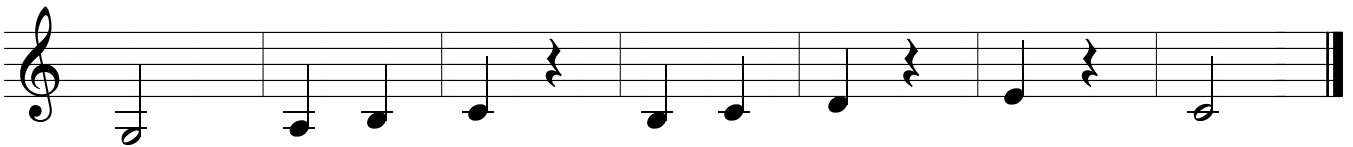
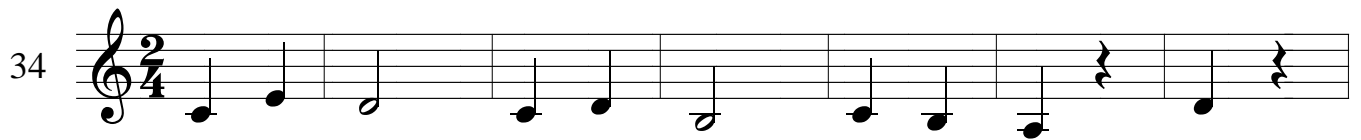
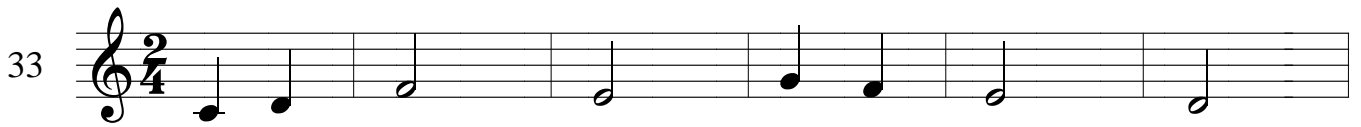

LE LEGATURE MUSICALI

Le legature musicali sono delle linee curve poste su due o più note e sono di tre tipi.

LEGATURA DI VALORE

La legatura di valore unisce due note dello stesso nome e posizionate sulla stessa riga o spazio fondend

DEMO

LEGATURA DI PORTAMENTO

La legatura di portamento è posta su due o tre note e si esegue portando un suono verso l'altro.

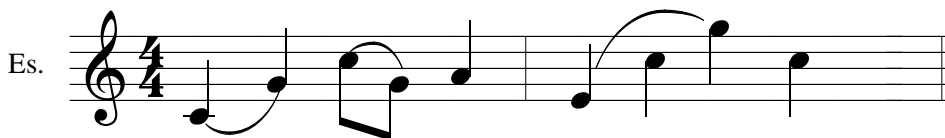
LEGATURA DI FRASE

La legatura di frase è posta su più note ed indica la frase musicale o parte di essa.

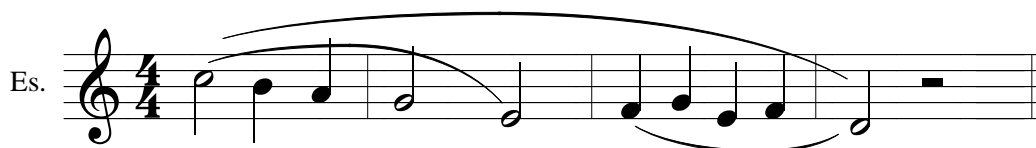

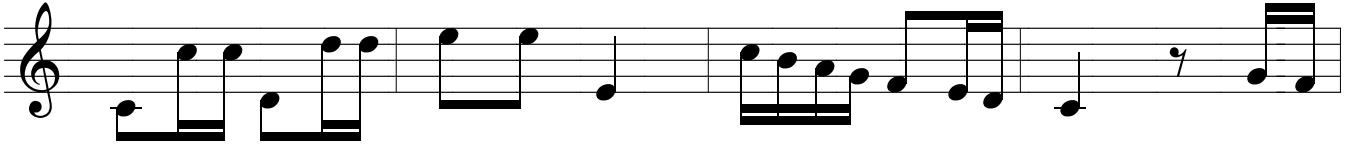
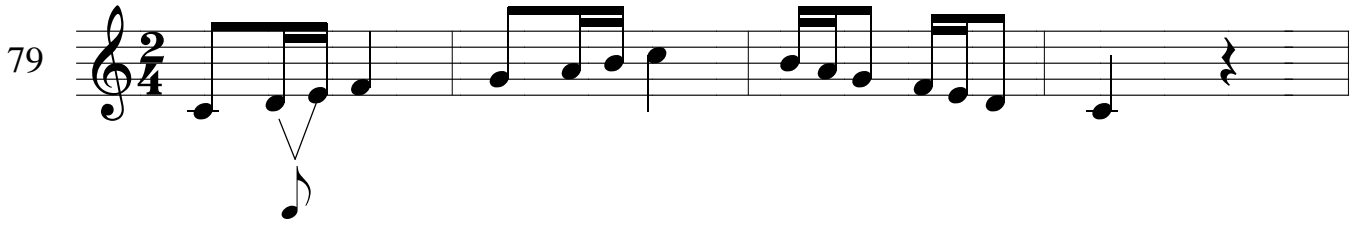

Questa è la pausa della semicroma e vale 1/16.

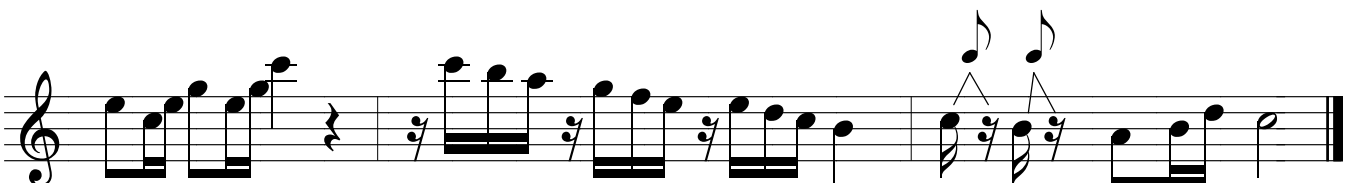
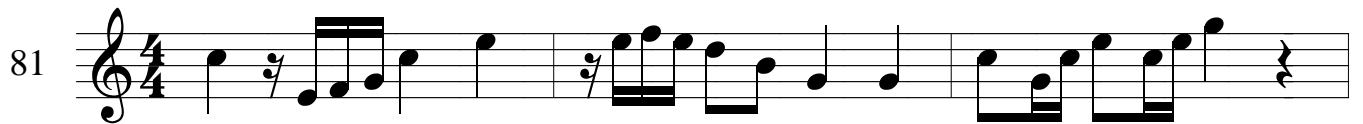

103

104

mf

p

f

105

106
